Violoncello

# 72. ERIN! THE TEAR AND THE SMILE IN THINE EYES

L. van Beethoven

Andante [espressivo ♩ = c. 100]

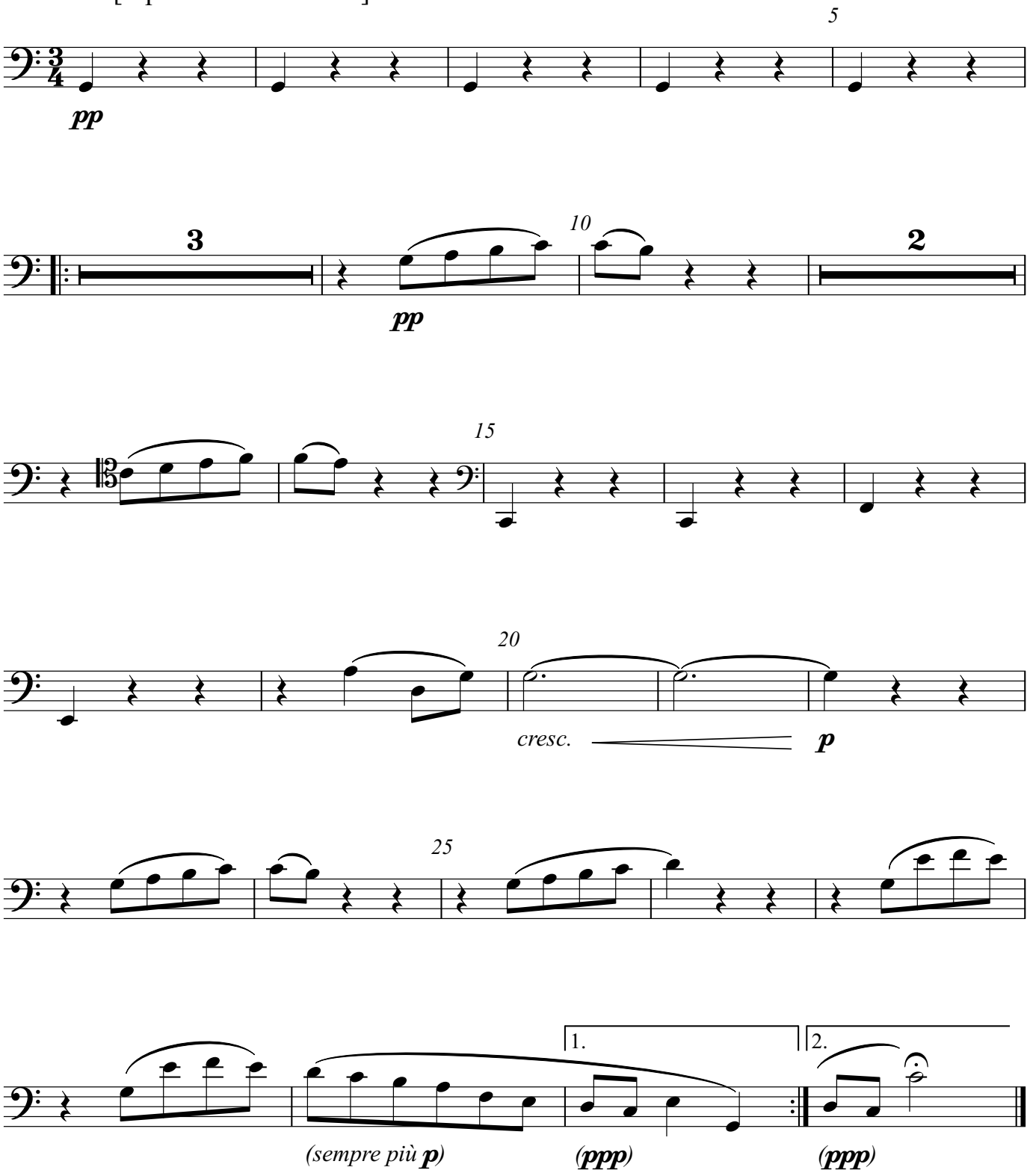


Beethoven's Irish Songs *Revisited*
ISBN 978-1-78874-643-4